

Beginning at a "Vic" a corner of Valentine Schmelzger Land & thence as follows:

- No 1: S 20 1/2 E 30.6 P B.O
- No 2: N 68 1/2 E 44.6 P Stones.
- No 3: N 65 1/2 E 98.9 P Post-
- No 4: N 85 1/2 E 42.3 P Post-
- No 5: N 60 E 12. P Post-
- No 6: N 6 1/4 N 11.4 P Stones
- No 7: N 62 1/2 E 38.4 P B.O
- No 8: N 43 1/2 E 45. P Post-
- No 9: N 76 1/2 W 37 P W.O.
- No 10: N 17 1/4 N 73.5 Post
- No 11: N 32 1/4 E 32 P B.O
- No 12: N 64 1/2 W 42 P Hic
- No 13: S 67 W 122.4 P Chest.
- No 14: S 6 E 58 P Spool
- No 15: S 61 W 73 P Maple
- No 16: N 46 W 31.1 P W.O
- No 17: N 12 3/4 W 43.6 P W.O
- No 18: S 17 1/2 W 32.4 P Hic:
- No 19: S 7 W 87. P Chest. Or
- No 20: S 31 1/4 E 84.8 P Hic
- No 21: S 83 1/2 E 39.4 P Beginning

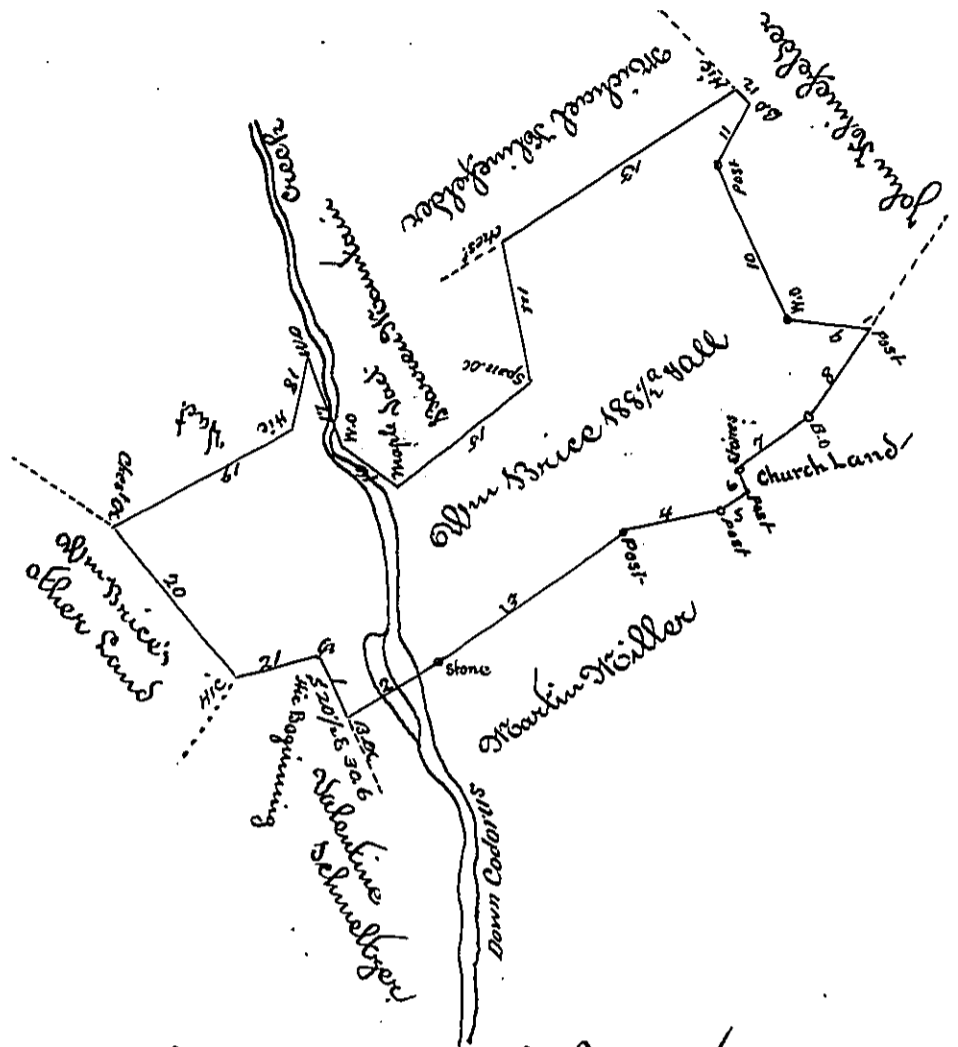

Situated in Cadorus and Shrewsbury Townships York County and surveyed the 27th day of November 1785 in pursuance of a Warrant ~~in right~~ for two hundred acres in right of Frederick Fishell dated 15th July 1762.

To

John Lukeus Esq
Surveyor General

By Moses McLean D.D

IN TESTIMONY that the above is a copy of the original remaining on file in the Department of Internal Affairs of Pennsylvania, made conformably to an Act of Assembly approved the 16th day of February, 1833. I have hereunto set my Hand and caused the Seal of said Department to be affixed at Harrisburg, this

second _____ day of _____ June _____ 1896.

James W. Latta
Secretary of Internal Affairs.